

ANDERSON RECORD

ANDERSON COUNTY CHAPTER

SOUTH CAROLINA GENEALOGICAL SOCIETY

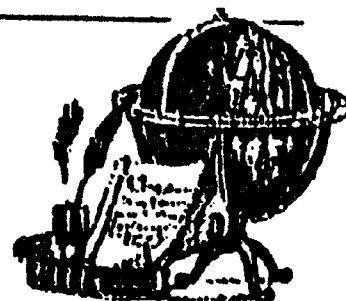

P. O. Box 74

Anderson, SC 29622-0074

VOLUME

14

ISSUE 1

March

2001

2001 OFFICERS

President	Philip Cheney	231-9720
Vice President	Juanita Garrison	261-8638
Past President	Juanita Garrison	261-8638
Recording Secretary	Ruth Cheney	964-0563
Corresponding Secretary	Gist Brown	226-4455
Treasurer/Membership Chairman	Ronald Kay	225-8540
Newsletter Editor	Sue Brewer	224-1253
Telephone Chairman	Margaret Cole	338-7637
Archivist	John Allen Morris	261-3300
Librarian	Jane Kolwaski	226-8191
Chaplain	Lamar Gamble	231-0013
Cemetery Chairman	Dan Snipes	231-7766
Book Editor/Marketing Chairman	Linda Jones Cushing	225-1563
Program Chairman	Board	
Activities Chairman	Board	

The Anderson County Chapter invites members and nonmembers to submit articles on anything which would be of interest to Anderson County researchers. These may include, but are not limited to, the following: church, newspaper, Bible, military, slave and cemetery records; abstracts of Anderson County records; and what happened to our "family or cousins" who moved away. Please photocopy any original family documents, such as Bible records. Include the title page, showing the date of publication, if possible. A typed or printed transcript of the photocopied record would also be appreciated. Information regarding family reunions is also accepted. Please send these articles or your comments to the Newsletter Editor at the above address.

Meetings are held at 7:00 p.m. the first Monday of each month at the Church of Christ of Latter Day Saints located at 412 Harden Road.

MEMBERSHIP NEWS

We now have 64 members for 2001 and hope many more will join us for the new year.

Please remember our members, Thelma Wilson, who is in the hospital in Greenville, SC and Bobbie Jones McGee Cochran, who is in the hospital in Atlanta, GA. We hope they will soon be well and back with us.

IN SYMPATHY

To the family of our member, Joseph Chandler Burton, Jr.

ANDERSON ONLINE, service of The Anderson Independent-Mail

wysiwyg://31/http://www.andersonsc.com/obituaries/obituaries_story_page.asp?id=7542

ANDERSON ONLINE

SEARCH

GO!

search options
site index

INSIDE

home
news
business
viewpoints
weather
sports
lifestyles
photo gallery
comics
obituaries
listing
search
classifieds

SERVICES

GoDriveAnderson
GoShopAnderson
community
calendar
forums
subscription info
advertise with us

ABOUT US

company history
E.W. Scripps Co.
job opportunities
user agreement
privacy policy
contact us

Link to our Online Partners:

Anderson County
Development
Partnership

Partners for a
Healthy Community

Westside
Community Center

Anderson County

Burton Jr., Joseph Chandler

11/11/00 (Publication Date)

Joseph Chandler Burton Jr., 75, of 311 Northlake Drive, Anderson, died Friday, Nov. 10, 2000, at Hospice House.

Born in Birmingham, Ala., he was a Baptist. He attended Auburn University and was a U.S. Air Force World War II veteran. He was in real estate management in Washington, D.C. before retiring in Anderson. He was a diligent family genealogist who devoted precious time and talent to the Chandler Family Association.

Surviving are widow, Louise Howard Burton of the home; son, Joseph C. Burton III of Eugene, Ore.; daughters, Joanne Downey of Eugene, Ore., and Marianne Burton of Greenville; and five grandchildren.

He was the son of the late J. Chandler Burton Sr. and Margaret Woodruff Burton. He was preceded in death by a daughter, Suzanne Jane Crane, and a sister, Jean Burton Lobell.

A family service will be held in Virginia.

The family will receive friends at the residence on Sunday.

The family will be at the home.

The family suggests memorials be made to the Hospice of the Upstate, 1835 Rogers Road, Anderson, S.C. 29621.

The McDougald Funeral Home is in charge of arrangements.

The following information on a cemetery located off Hwy 29 South in Anderson County, was submitted by Debbie Harbin of Anderson, SC.

Old Cemetery
off of Hwy 29 south.
Anderson County
March 25, 2000

There looks to be a 100 graves or better and all are marked by stones except 7 graves. I have photos of 5 of these (on following pages) The 2 that I don't have photos of are

Minnie Thompson, Born Dec. 30, 1904 / Died April 8, 1905

Sarah Moore, Born Mar. 22, 1891 / July 1, 1910

Location:

About ½ mile past Trotter Rd. On right. The dirt road has a gate and is the property of, Crescent Resources Inc. Follow the rd. Until an older rd. Bears off to the left crosses an old stream through a very thick area. When you get through that area the cemetery will be on the right in a wooded area, but not much under growth. There are red marks on trees marking the boundaries of cemetery.

Page 1

Mack Hall
Born: Dec. 25, 1901 / Died: April 5, 1945

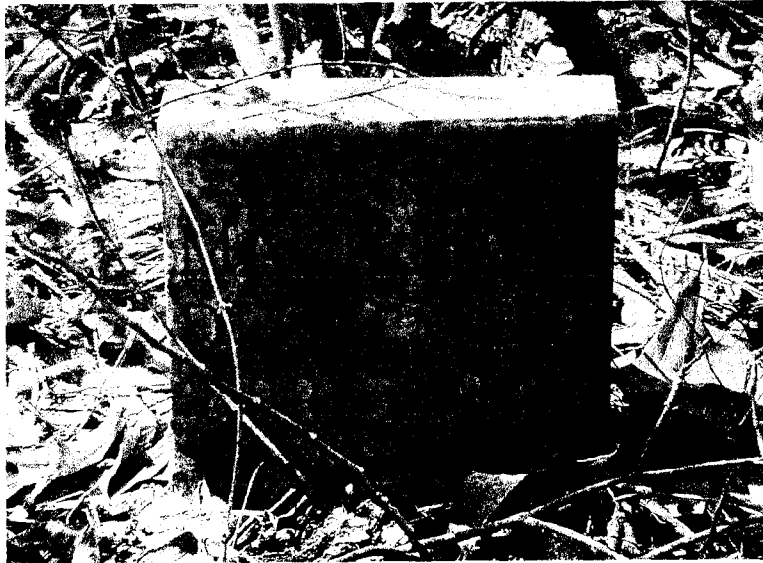

Sadie Thompson
Born: Oct. 27, 1910 / Died: Jan. 16, 1918

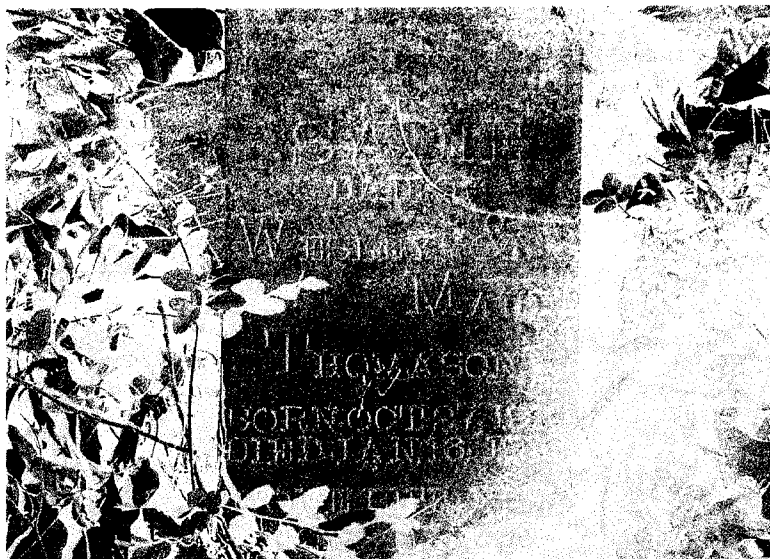

Page 2

Isadore D. Thomason
Born: Jan. 20, 1918 / Died: Dec. 2, 1942

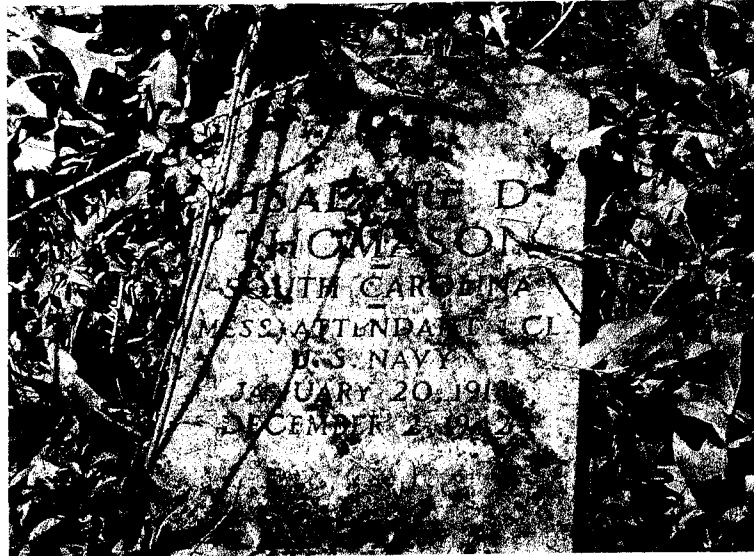

Isadore Thomason's grave has sunk in



All but about 7 of these graves have stone markers



Page 4

Clarence Gaines
Born: unknown / March 14, 1935



Thompson Norris
Born: abt. 1867 / Died Aug. 12, 1912

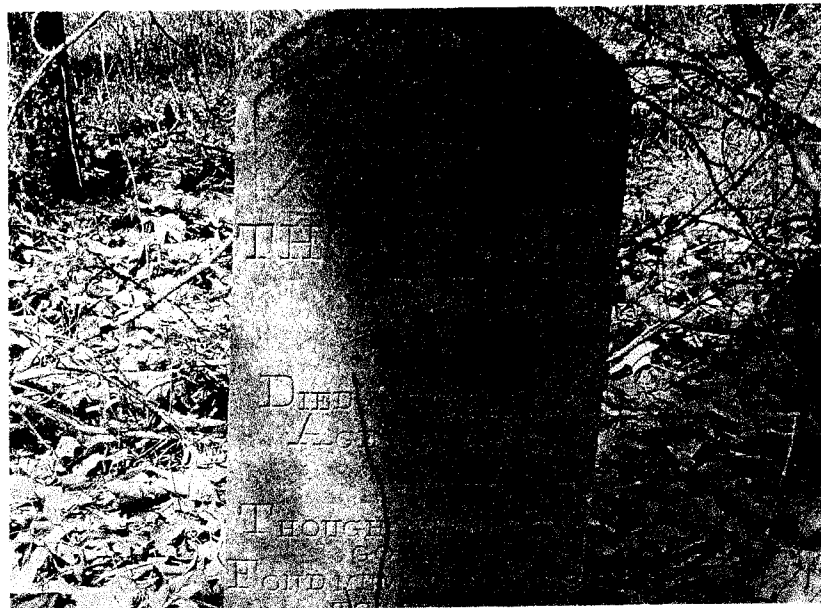

Page 5

Another view of stone markers



ANDERSON COUNTY CHAPTER OF SCGS MEMBERSHIP APPLICATION

FULL NAME: _____ Date: _____

STREET: _____ CITY: _____

STATE: _____ ZIP: _____ PHONE: _____

Are you presently a member of the SC Genealogical Society and if so, which Chapter? _____ SCGS No. _____

(SCGS NUMBERS are issued by the State and will be listed on your mailing label of the Carolina Herald and Newsletter. (State Publication)

CHAPTER DUES: Cover the entire calendar year and are payable annually on January 1. Membership will be cancelled for non-payment of dues after March 1. Acceptance of dues beginning December 1 for calendar year.

() \$13.00 Individual Membership NEW _____ RENEWAL _____

() \$16.00 Family Membership (2 persons in same household)

() \$10.00 Associate Membership - Must be a primary member in another Chapter of SCGS to qualify as an associate member in the Anderson County Chapter

Please print your name, address and category of membership desired with check for the proper amount made out to: ANDERSON COUNTY CHAPTER OF SCGS and mail to: Anderson County Chapter of SCGS, P. O. Box 74, Anderson, SC 29622-0074.

RESEARCHING THE FOLLOWING: Please give County and State if known.

1. _____
2. _____
3. _____
4. _____
5. _____
6. _____
7. _____
8. _____

NOTICE

If you have not joined our Chapter for 2001, this is the last newsletter that you will receive. Please join now!

BOOKS AVAILABLE FROM ANDERSON COUNTY CHAPTER

ANDERSON COUNTY CEMETERIES VOL. 1. Cemeteries included: Dorchester Baptist Church, Poor Family, Union Grove Methodist Church, Kay Family, Maddox Family, Norris Hill Presbyterian Church, King Family, Rice Cemetery, Friendship Baptist Church, Neals Creek Baptist Church, Shady Grove Baptist Church, Asaville Baptist Church, Hebron United Methodist Church, Old McThursday Church, Bethany Baptist Church, Private, Carswell Baptist Church, The Belton Cemetery, Eureka Baptist Church, Midway Presbyterian, Whitefield Baptist church, Cedar Grove Baptist Church, Macedonia Baptist Church, Long Branch Baptist Church, Private, Williamston Cemetery, Big Creek Baptist Church, Private. 233 p, Indexed, \$22

ANDERSON COUNTY CEMETERIES VOL. 2. Garden of Memories, Honea Path Presbyterian Church, Slabtown Cemetery, Oak Grove Baptist Church, Clardy Family, Mountain Springs Baptist Church, McNeely Pentecostal Holiness Church, Friendship Baptist Church, Beulah Methodist Church, Bethel Church of God of the Rahamic Faith, Mt. Bethel Baptist Church, Ebenezer Baptist Church, Clinkscales Family, Private, Eastview Cemetery, Pinelawn Cemetery. 171 p. Indexed, \$18

ANDERSON COUNTY CEMETERIES, VOL. 4. Cemeteries Included: Childress family, Concord Baptist., Cox Family, Douthit Family, Elrod Family, Emmerson Family, First Creek Baptist, Gambrell Family, Generostee ARP, Guthrie Family, Hopewell Baptist, LaFrance, Lebanon Baptist, Mattison Family, McElroy Family, Moorhead Family, Mt. Zion Pres., Nevitt Family, New Hope Meth., Old Concord Pres., Old Hopewell Baptist, Old Trinity Meth., Popular Springs Baptist, Providence Meth., Sandy Springs Meth., Shiloh Meth., Six and Twenty Baptist, St. Paul's Meth., Triangle Private, Welcome Baptist, White Plains Baptist. 179 p. Indexed, \$14

ANDERSON COUNTY CEMETERIES, VOL. 5. Cemeteries Included: Andersonville Bapt., Barkers Creek Bapt., Barkley Family, Breazeale Family, Burriss Family, Cox Family, Emerson Family, Erskine Family, Fant Family, First Creek Bapt., Generostee ARP, Good Hope Bapt., Good Hope Pres., Griffin Family, Guthrie Grove Church, Halbert Family, Johnson Family, Kay Family, Mattison Family, Maverick Family, McGee Family, Middleton Road Bapt., Mt. Airy Bapt., Mt. Creek Bapt., Mullikin Family, Nevitt Family, New Hope Bapt., Newtons Meth., Nichols Family, Old Generostee ARP, Old Good Hope Pres., Old Hard Shell Bapt., Old Hopewell Bapt., Old Iva Meth., Old Lebanon Bapt., Old Mt. Creek Bapt., Orr Family, Pickens Chapel Meth., Poplar Springs Bapt., Providence Methodist, Refuge Bapt., Richey Family, Sallie Reid Family, Salem Bapt., Savannah Valley Ch. Of God, Sharon Meth., Shiloh Baptist, Simpson Family, Varennes Pres., Watkins Family. 148 p. Indexed, \$12

ANDERSON COUNTY CEMETERIES, VOL. 6. Old Silverbrook Cemetery. 364 p. Indexed, \$20

TRADITIONS AND HISTORY OF ANDERSON COUNTY. Louise Ayer Vandiver. 3rd printing. 374 p. Revised Index, \$20

1877 ANDERSON COUNTY MAP. Shows land owners, homesteads, creeks, roads, churches, etc. \$3.00

1897 ANDERSON COUNTY MAP. Clear and precise detail. \$3.00

MISCELLANEOUS CEMETERY RECORDS FROM LAURENS, MCCORMICK AND GREENWOOD COUNTIES, SC. 81 p. Indexed, \$8.00

ANDERSON COUNTY CEMETERIES, VOL. 7. Roberts Pres., Calvary Bapt., Mt. Pisgah Bapt., James Carlile Family, Todd Family, Neverdone Cemetery, Hall Family, Leverett Family, Casey Family, Beaverdam Bapt., Union Bapt., Asbury Clark Meth., Iva City Cemetery. 168 p. Indexed, \$10

ANDERSON COUNTY CEMETERIES, VOL. 8. Flat Rock, Rankin Family, Private, Massey Family, Cedar Grove Methodist, Ruhammah Methodist, Double Springs Baptist, Halbert Family, McFall Family, McPhearson Family, Buchanan Family, Mt. Tabor Baptist, Old Salem Baptist, Siloam Baptist, Fants Grove Baptist, Breazeale Family, Oakdale Baptist, Bethesda United Methodist, Oaklawn Memorial Gardens, Anderson First Presbyterian. 167 p. Indexed, \$18

PEDIGREE CHARTS AND SURNAME LIST. Dr. Carl G. Ellison. 41 p. Indexed, \$10

Add \$3.50 per book or map for shipping and handling

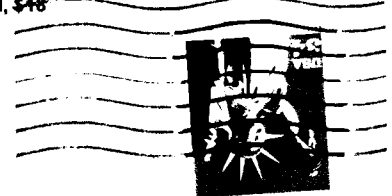
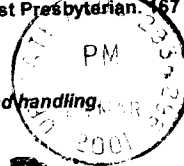

ANDERSON COUNTY CHAPTER OF SCGS
P. O. BOX 74
ANDERSON, SC 29622-0074

Mrs. Linda Jones Cushing 2001 Ind.
2500 Hanna Rd.
Anderson, SC 29621-3263

